

June 2018



## *Nixa Church of Christ*

### *News and Notes*

#### Meeting Times:

Sunday 10:00 a.m.

Sunday 6:30 p.m.

Wednesday 7:00 p.m.

Location: 313 N Main St

#### Mailing Address:

PO Box 1521

Nixa, MO 65714

#### On the web at:

[www.nixachurchofchrist.org](http://www.nixachurchofchrist.org)

#### E-mail:

[nixachurchofchrist@gmail.com](mailto:nixachurchofchrist@gmail.com)

#### Philippians 4:8

<sup>8</sup> Finally, brethren, whatever things are true, whatever things are noble, whatever things are just, whatever things are pure, whatever things are lovely, whatever things are of good report, if there is any virtue and if there is anything praiseworthy—meditate on these things.

- We are saddened to announce the passing of Sister Ann Dennis on April 27th. Please continue to remember the Dennis family in your prayers.
- Evangelist Doug Twaddell will be with us to speak on Sunday June 24th; and then on June 25th to 29th for a young people's meeting at 7:00 pm nightly; for the ages of High School, College and up.
- Please remember to keep Shelby Harvey in your prayers, as she heads to Los Angeles this summer for her internship.
- It's been great seeing Eldon & Laura Cox with us at services; as their health allows.
- Please remember all of those that we know, that need to be remembered in our prayers due to illnesses: Ron Martin, Paula Waldowski, Eldon & Laura Cox, Marilyn Allen, Iva Meek & Mary Moore.
- Please let us know, if you know someone that would like to receive our monthly bulletin. You can mail responses to:
  - Nixa Church of Christ, PO Box 1521, Nixa MO 65714
  - email us at: [NixaChurchofChrist@gmail.com](mailto:NixaChurchofChrist@gmail.com)Please make sure you give us a full address so that we can ensure prompt delivery; and thanks to those who have taken the time to send us updated address information. We truly appreciate it.

## *OUTLOOK*

What is your outlook? The way we view the world around us has a lot to do with how we feel, how we perform our job, and how we live our lives.

Some people see only the bad or negative things of life. When you talk to them things are always bad. They have just had bad luck or they are sick or they don't have enough money. We have all seen and talked to this type of person. When we have to be around them we try to complete what is needed as quickly as possible so we will be able to get away from them and their negative attitude. They view the glass as half empty instead of half full.

Others seem always to be very positive about what is going on around them. When talking to them things are always going very well. They have just had good luck. They think things always seem to work out for them. They feel good.

This is true in the physical life and it is also true in our spiritual life. Many people are always finding something wrong with church. They do not like the singing. They think the speaker is boring and his material is not meaningful to their lives. They use this outlook to not be involved in church activities or church work. "The people involved are not organized and nothing will be accomplished", is what is said by the person with the negative outlook.

On the other hand a person who is involved in what is going on believes people will be affected by the action they take. They also look for and find good in what is going on or what is said.

The singing is good. The speaker relates material which helps them in their lives and is meaningful. The classes are interesting.

Again we ask, "What is your outlook?" How do you view the church and your life? Do you feel positive or negative? The way things work out for you depends on your outlook. We should always try to maintain a positive attitude about our lives, both physical and spiritual, as well as the church. It all depends on you.

The way we view the world around us has a lot to do with how we feel, how we perform our job, and how we live our lives.

Tom Allen

# Calendar Events

## Birthdays in June:

- June 5 Brian Young
- June 8 David Young
- June 8 David Carmichael
- June 10 Shelby Harvey
- June 11 John Derhammer
- June 15 Audrey Carmichael
- June 15 Fred Woodward
- June 18 Nathan Maples
- June 23 Joshua Martin
- June 28 Riley Farthing



## Mark your Calendar for June:

- June 3 Leaders Meeting at 5:00 PM
- June 17 Father's Day
- June 24 Doug Twaddell Speaks (am/pm)
- June 24 Carry in Dinner at Noon
- June 25-29 Young People's Meeting with Doug Twaddell - 7:00 pm nightly
- June 28 Bulletin Folding at 10:00 a.m.
- June 28 Ladies Lunch at 11:00 a.m.

## Anniversaries in June:

- June 1 David & Karen Carmichael
- June 1 Paul & Sondra Johnson
- June 3 Tom & Marilyn Allen
- June 28 Jeffrey & Lisa Allen

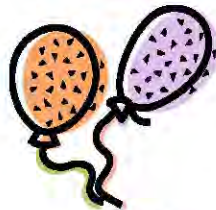

## Coming Soon in 2018:

- July 15 John Lee
- Aug 18-19 Louis Garbi
- Sept 29-30 Wade Stanley
- Oct 14-19 Rick Sparks - Week Meeting
- Nov 18 John Lee
- Dec 2 Steve Wright

## Program Schedule for June 2018

### - Sunday Morning -

Date	Songs	Read	Speaker	Table	Announcements
3	Brownsberger	R. Martin	T. Dennis	D. Young	D. Carmichael
10	M. Allen	Waterworth	Brownsberger	C. Payne	M. Allen
17	D. Young	C. Allen	C. Payne	M. Allen	D. Young
24	T. Allen	B. Young	D. Twaddell	B. Lee	T. Allen



Teacher for Adult Class in the Auditorium: J. Allen (*The Book of Revelation*)

### - Sunday Evening -

Date	Songs	Read / Drill	Speaker / Class
3	T. Allen		Bible Drill Night
10			Mutual Edification Night - T. Allen
17	M. Allen		Q & A Night - T. Dennis
24	Brownsberger		D. Twaddell

### - Wednesday Evening

Date	Songs	Teacher
6	D. Young	M. Allen ( <i>Rahab</i> )
13	T. Dennis	J. Allen ( <i>Aaron</i> )
20	J. Allen	B. Lee ( <i>Joshua</i> )
27		Young People's Study - D. Twaddell

Wednesday Evening Study: Character Studies - What 3 lessons can we learn for their lives?

# Contact Information

**Elders:**

Michael Allen  
Tom Allen  
Tom Dennis

**Deacons:**

Jeff Allen  
David Carmichael  
Rex Farthing  
David Young

**Flowers for Ill or Bereaved:**

Nadine Farthing & Connie Harp

**Food for Ill or Bereaved:**

Karen Carmichael

**Lock up of Building in June:**

David Young

**Bulletin Information:**

Michael Allen

On the web at: [www.nixachurchofchrist.org](http://www.nixachurchofchrist.org)

E-mail: [nixachurchofchrist@gmail.com](mailto:nixachurchofchrist@gmail.com)

Follow us in Facebook & Twitter as well

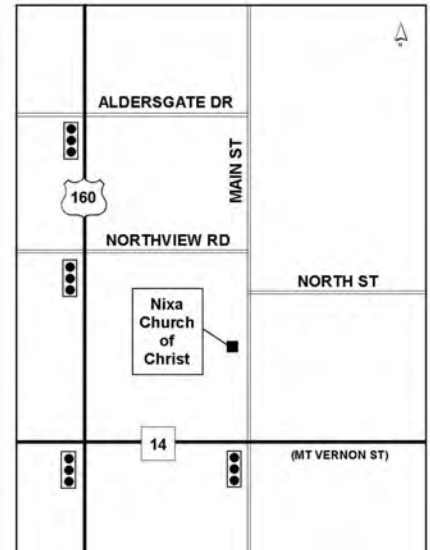

# Church of Christ

PO Box 1521  
Nixa, MO 65714

RETURN SERVICE REQUESTED



Non-Profit Organization  
U.S. POSTAGE PAID  
Permit # 20  
Nixa, MO 65714